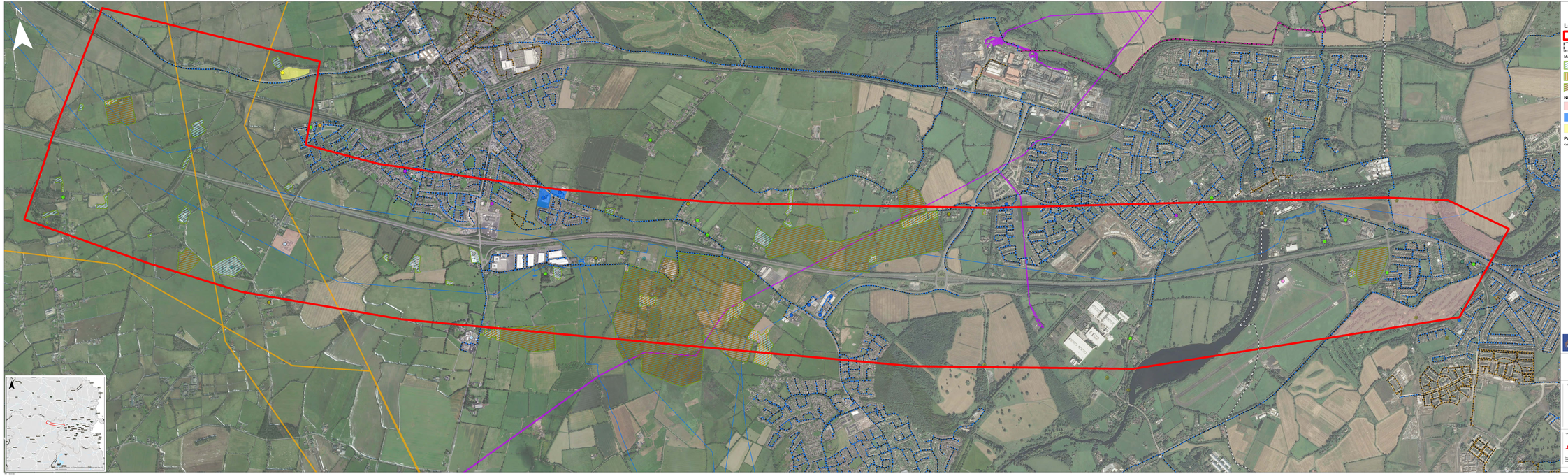

FOR INFORMATION

Legend

- Study Area
- County Boundary

Material Assests - Agriculture

- Farm Yard Facilities
- High Sensitivity Farm Yard Facilities
- High Sensitivity Agricultural Enterprises

Noise and Vibration Constraints

- Amenity (Sports/Other)
- Education
- Religious

Population Constraints - Community Facilities

Category

- Agri-business
- Bar
- Business/Industrial
- Heritage/tourism
- Hotel/Accommodation
- Medical
- Montessori/ creche
- Nursing Home
- Religous
- School/Education
- Transport
- Residential Cluster
- Equestrian/Stables
- Green space/Playing fields
- Retail

Gas Network Ireland

- High Pressure Gas Line
- Medium Pressure Gas Line
- Low Pressure Gas Line

ESB Infrastructure

- 110KV Network
- 220KV Network
- 38KV Network

Ordnance Survey Ireland Licence No. EN 0002802
© Ordnance Survey Ireland/Government of Ireland

Disclaimer Note:
The information shown are draft only and subject to change. More detailed assessments, on-going studies and the information received from the public may result in changes to these constraints.

Note Séanta:
Tá na séanta atá léirithe na bróiríonn dréachta. D'fhéadfaí athrú beacht orthu, le mar thoradh ar mhéasaithe nios mionchúramaí, ar eisíoder leanúnach agus ar eolas ón tiontar go mbeidhe athrúithe ar na séanta seo.

Client

An Roinn Iompair
Department of Transport

Tionscadal Éireann
Project Ireland
2040

TII
Transport Infrastructure Ireland

Fingal County Council
Comhairle Contae Fhine Gall

South Dublin County Council
Comhairle Contae Átha Cliath Theas

Kildare County Council
Comhairle Contae Chill Dara

Consultant

ARUP

Arup Ireland Group
Ireland
Ireland

The ARUP GROUP OF COMPANIES

Project

Maynooth to Leixlip Project

Drawing

Title: Public Consultation – Community, Agriculture & Utilities Key Constraints

Status: DRAFT

Scale: 1:40000

Size: A0

Date: 27/09/21

Drawn: Checked: Approved: MJD

Rev	Description	By	Chk	Ap	Date
P01	For Information Only	MJD			27/09/21

Issued

Issue: For Information Only

Drawing No.: 272001-ARUP-ZZ-CS-DR-L-000002

Rev: P01

Drawn: MJD Date: 27/09/21 Checked: Approved: MJD Date: 27/09/21

Arup Group Ltd
Registered in Ireland
No. 200189
Registered Office
50 Ringsend Road
Dublin 4
Ireland
Tel +353 1 233 5500
www.arup.com

A0 Size
841mm x 1189mm